

PLAN SHOWING THE PROPOSED RESIDENTIAL BUILDING IN S.NO.816/B2 IN
54 KORATTUR VILLAGE, SAIDAPET TALUK, CHENGALPATTU.

SCALE 1:8 FT (1:100)

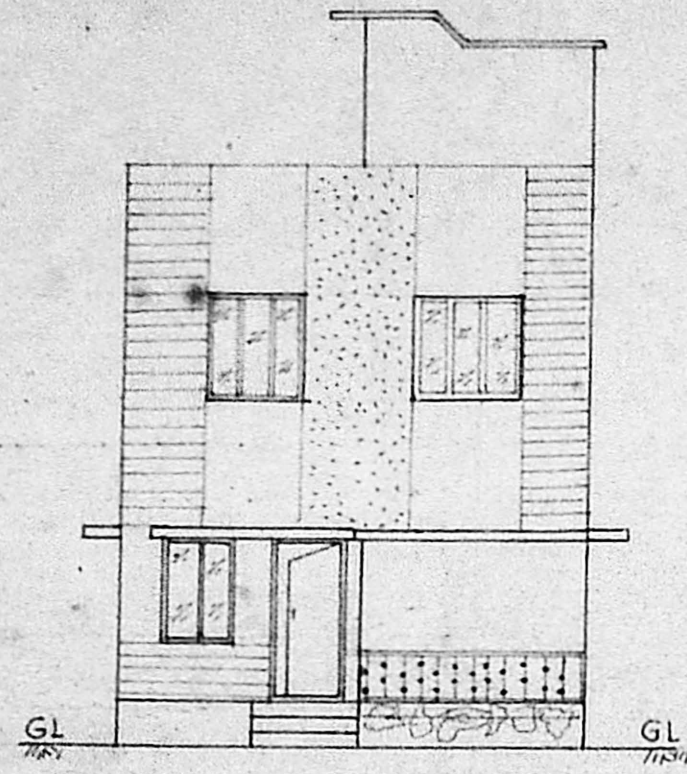

ELEVATION

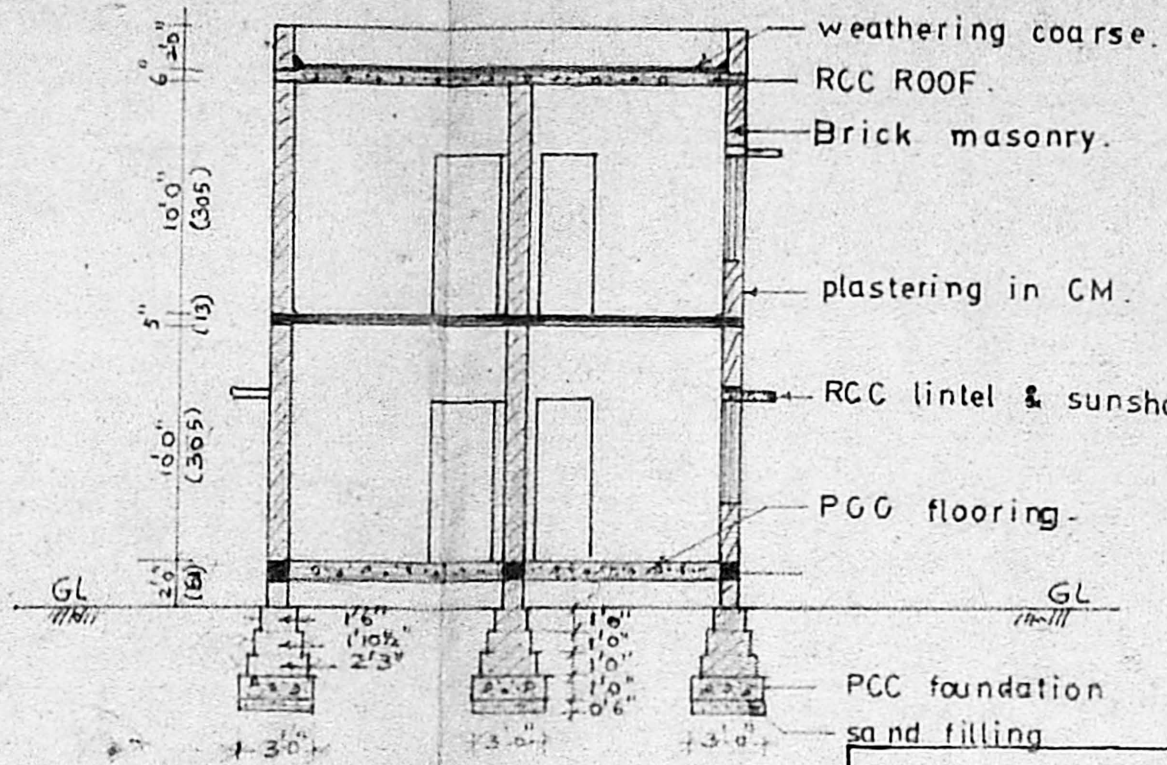

SECTION ON AB

MMDA [A]/PP No. /
C No. A/1724/89
Assl.
Scrib.
PART I
PART II

Planning Permit No. A/337/89
APPROVED
Subject to the conditions in
this office letter
A/1724/89 Dt. 13.4.89
FOR MEMBER SECRETARY
MADRAS METROPOLITAN
DEVELOPMENT AUTHORITY

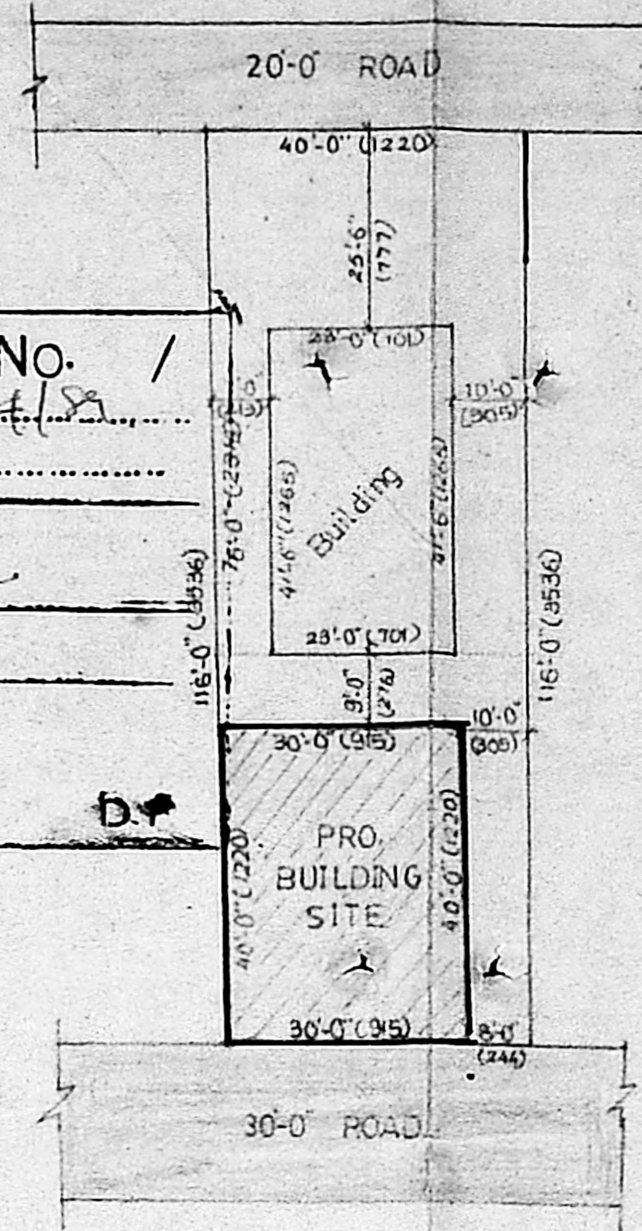

SUB DIVISION DETAILS

SPECIFICATION

FOUNDATION WITH STONE JELLY IN CC 1:4:8
BRICK WORK IN SUPERSTRUCTURE &
FOUNDATION SHALL BE OF STOCKBRICKS
IN CM-1:6.
PLASTERING IN CM 1:4:0.5" THICK ON BOTH
SIDES WITH WHITE COLOUR WASH.
ROOFING SHALL BE RCC SLAB WITH
WEATHERING COURSE ON TOP
RCC ITEMS CC 1:2:4 WITH NECESSARY
REINFORCEMENT.
JOINERY BEST INDIAN TEAKWOOD &
FINISHED WITH VARNISH
FLOORING BRICK JELLY LIME CONC 1:5:10.

SCHEDULE OF JOINERY

D	DOOR	3'-6" X 7'-0"
D	DOOR	2'-6" X 7'-0"
W	WINDOW	4'-6" X 4'-6"
W	WINDOW	3'-6" X 4'-6"
V	VENTILATOR	1'-6" X 2'-6"

TOTAL PLOT AREA 1200 sft (112 sqm)
TOTAL BUILT UP AREA 600 SFT (56 Sqm)
FLOOR SPACE INDEX 0.5

- PLOT BOUNDARY
- ROAD
- PROPOSED BUILDINGS

[Signature]
OWNER

[Signature]
BE (Civil) ME (Struct) MIE (Ind)

CHARTERED ENGINEER/VALUER,
CIVIL ENGINEERING CONSULTANT,
LICENCED SURVEYOR CLASS I (NO. 429)
CORPORATION OF MADRAS &
ANBATTUR MUNICIPAL TOWNSHIP.

17, J. GOLDEN FLATS, HOGAPPAIR,
JAS-600050, PHONE: 654488,
LICENCED SURVEYOR

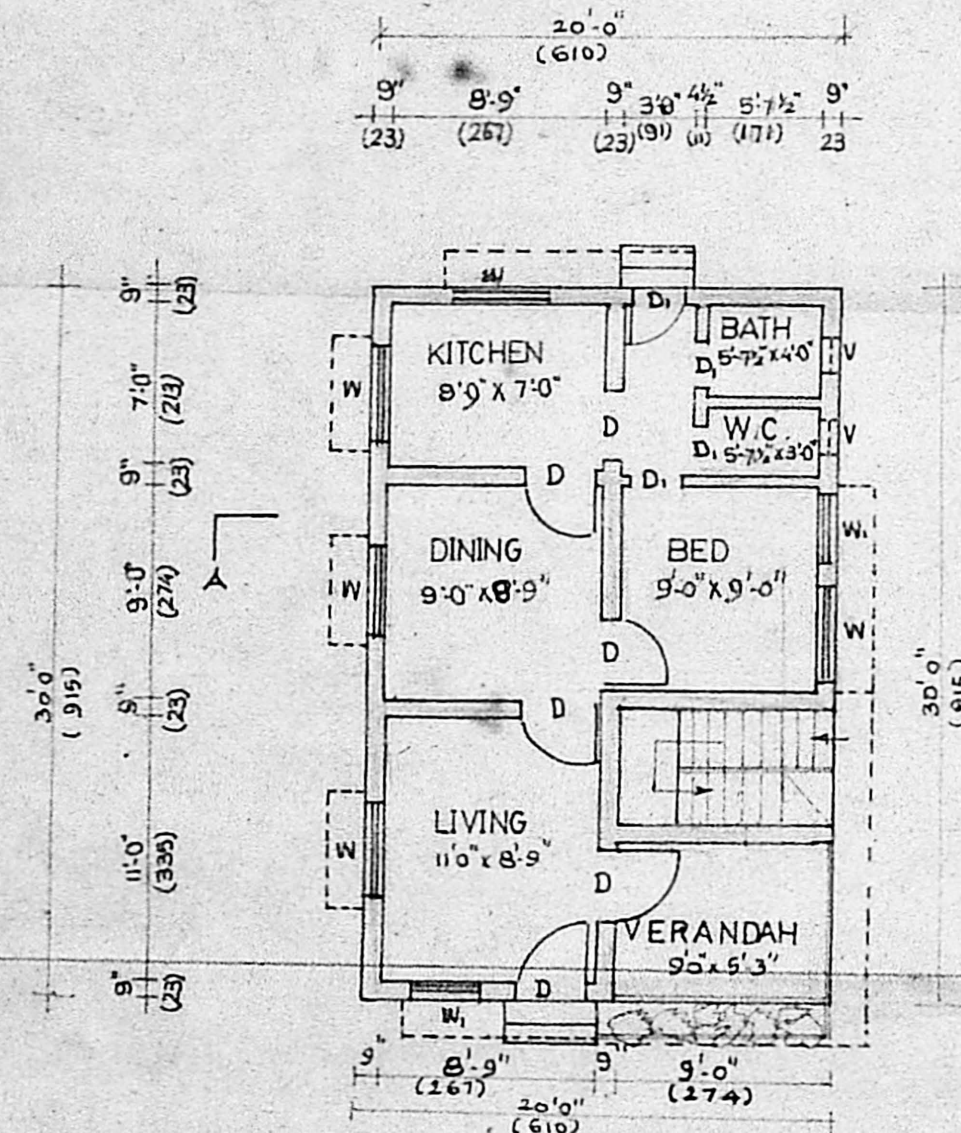

PLAN OF GROUND FLOOR

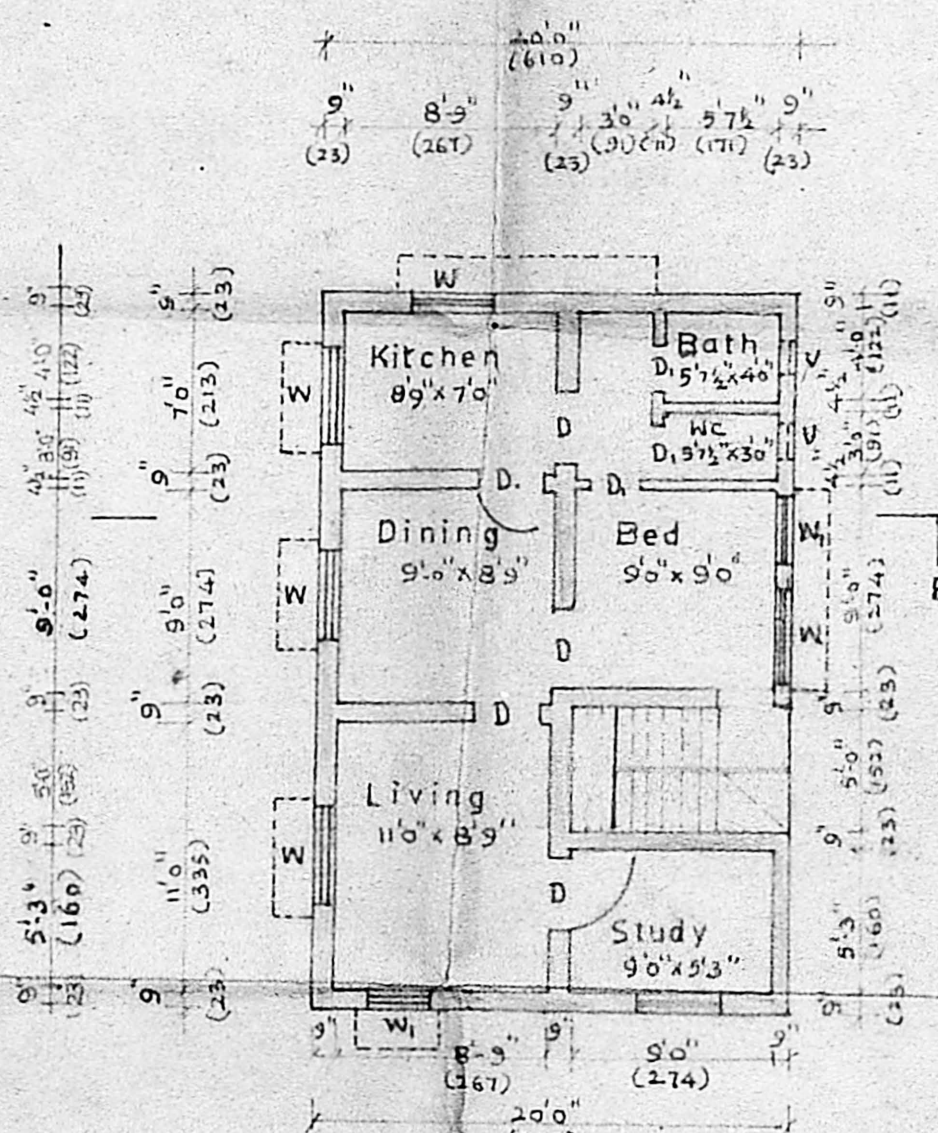

PLAN OF FIRST FLOOR

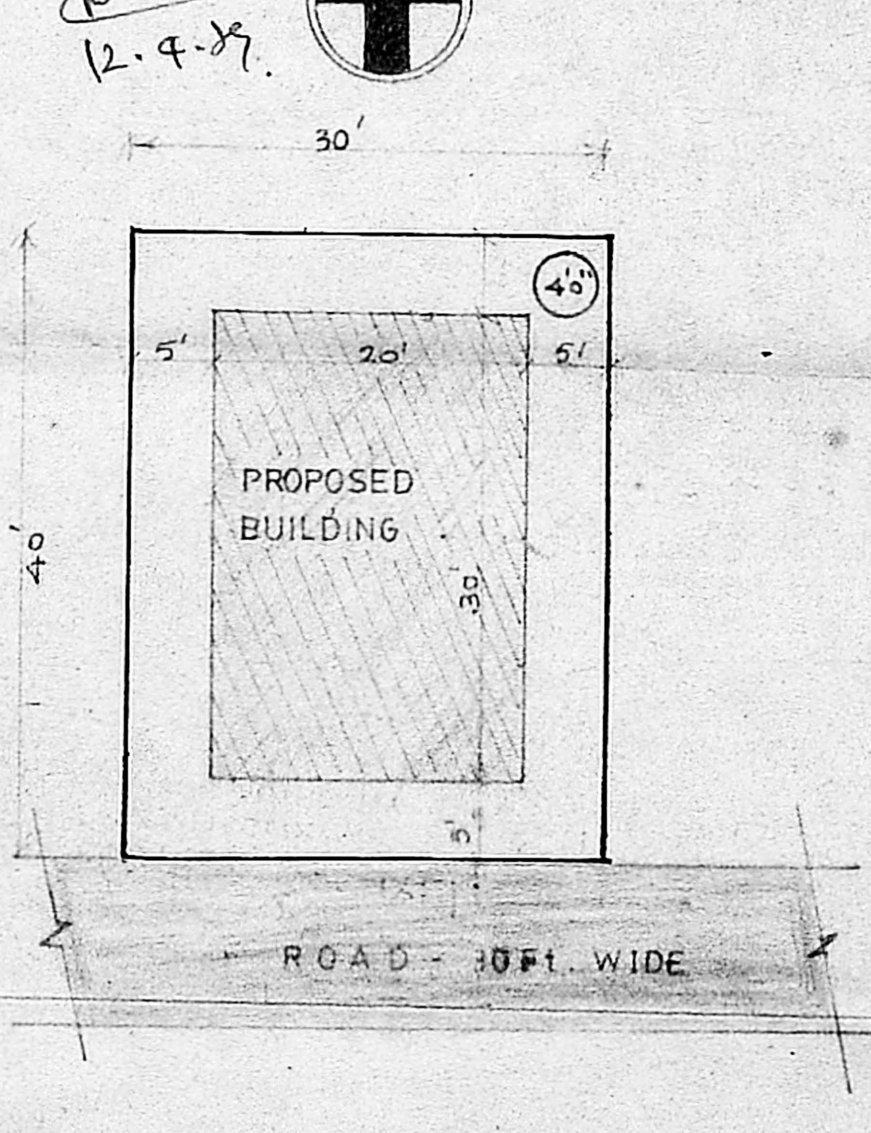

SITE PLAN SCALE 1:12

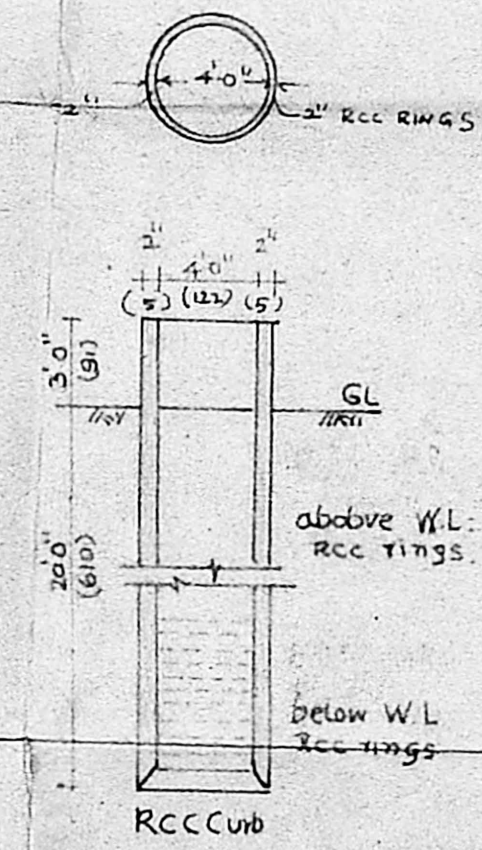

WELL